

PLAN SHOWING THE ADDITIONAL CONSTRUCTION IN THE EXISTING BUILDING VIDE LETTER NO. 34287/P.P.S/BA.NO.334/78 IN THIS OFFICE BA.BL.NO.223/78 DT. IN S.NO.16/21 AT NO.1, VENU REDDY LANE, ALANDUR. MADRAS-16. (V.G.R. COLONY). SCALE:- 1"=8'-0" OWNER:- TMT. V. JANAKI

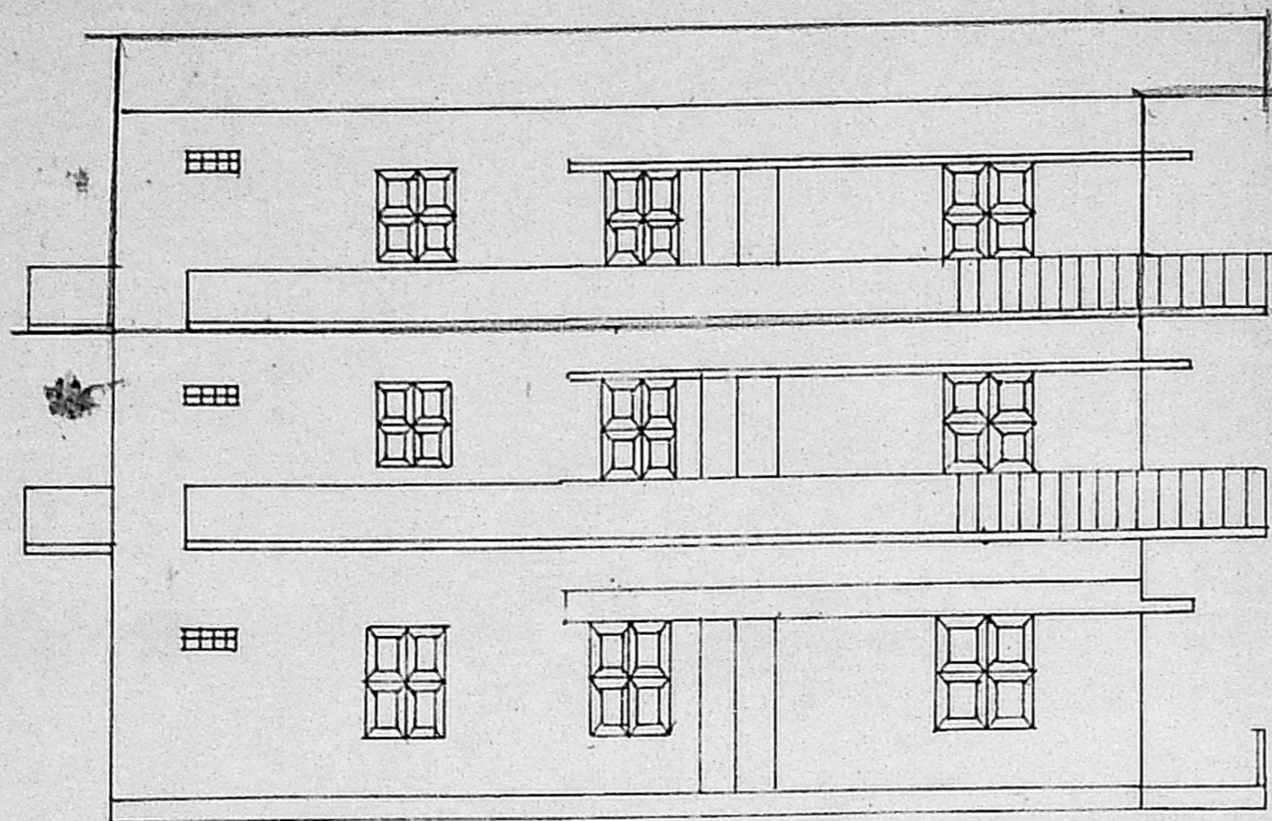

ELEVATION

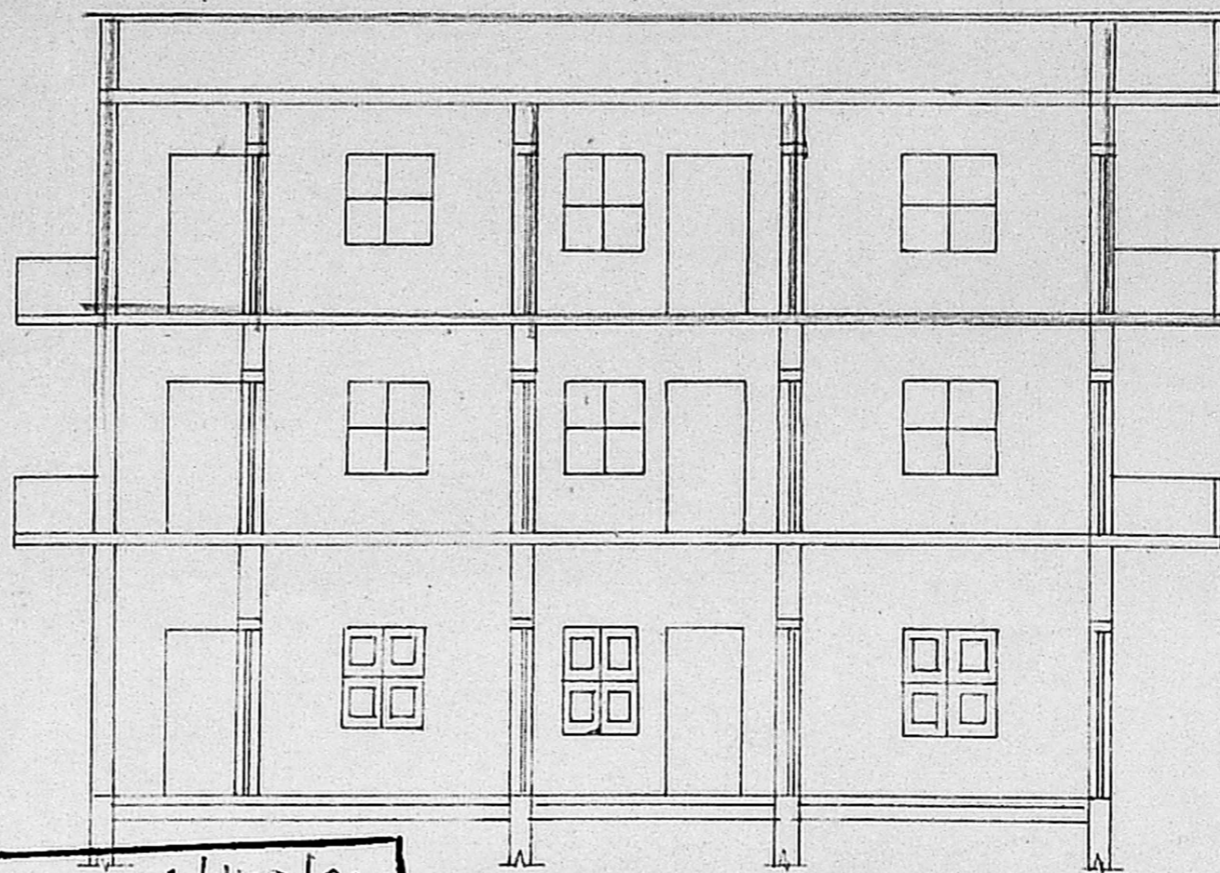

SECTION ON AB

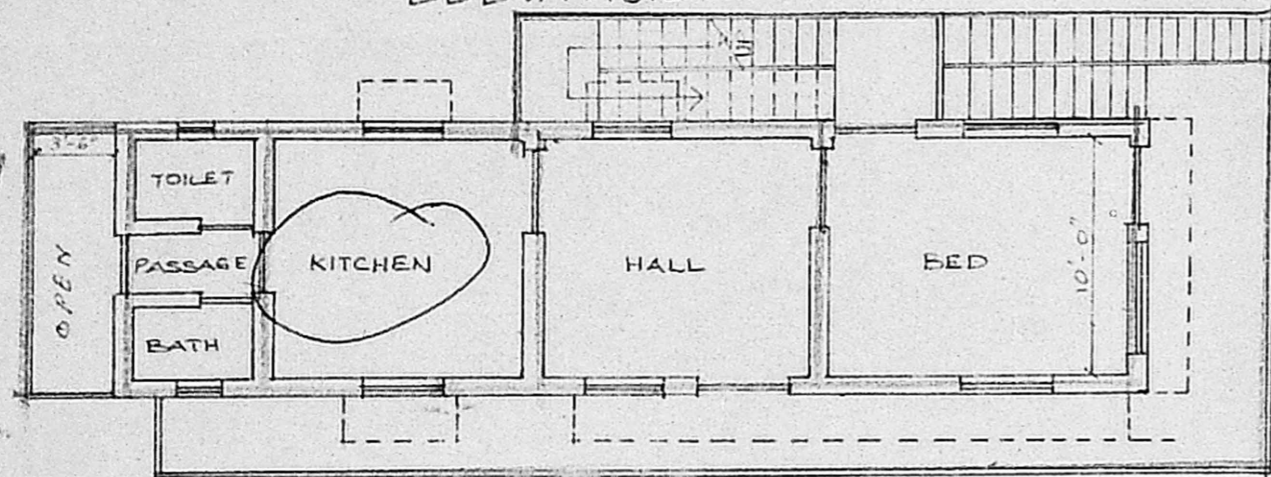

PRO SECOND FLOOR PLAN

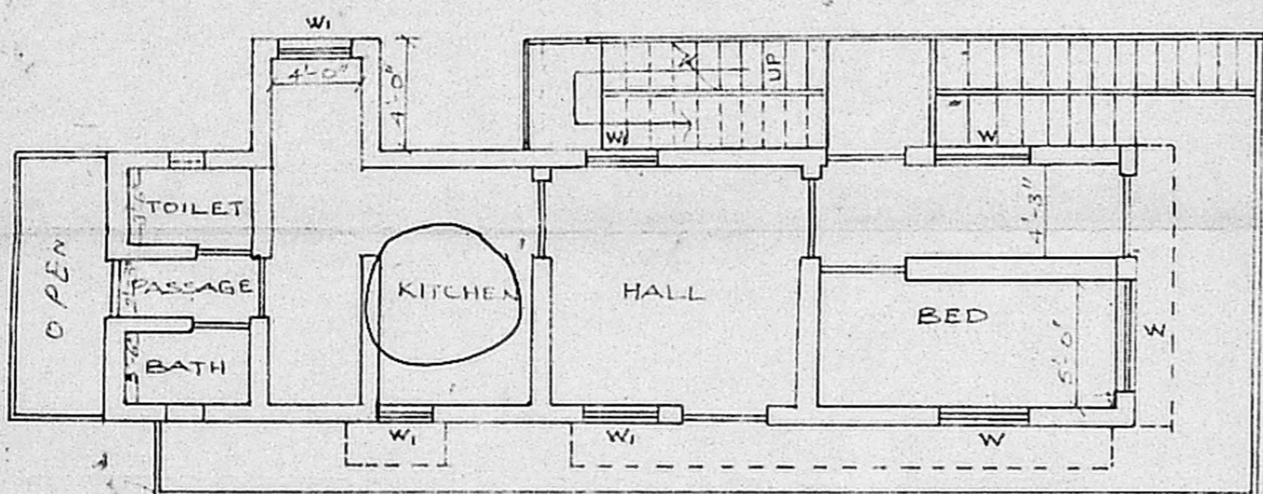

EXG. FIRST FLOOR PLAN

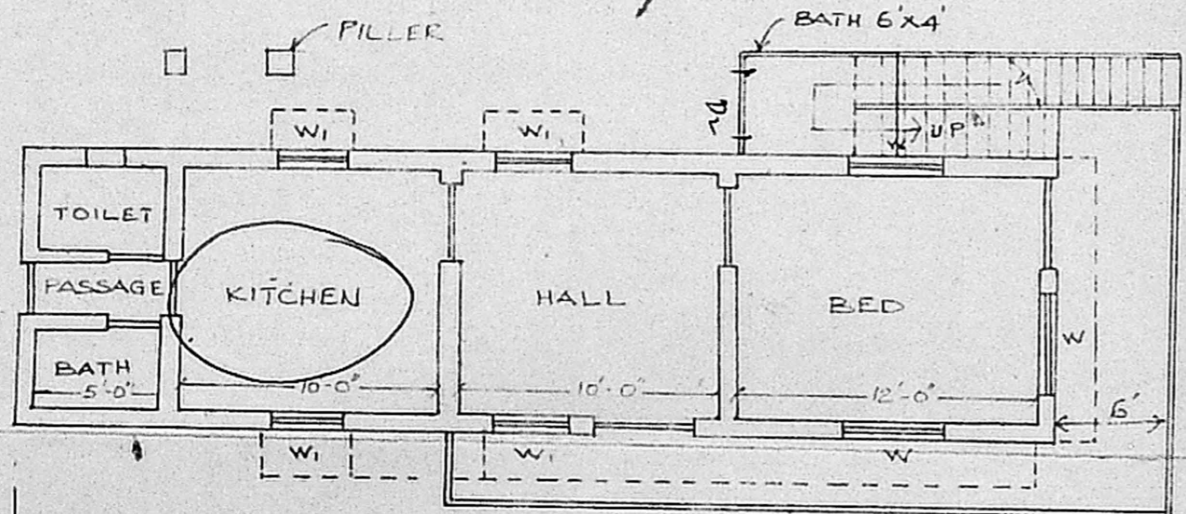

EXG. GROUND FLOOR PLAN

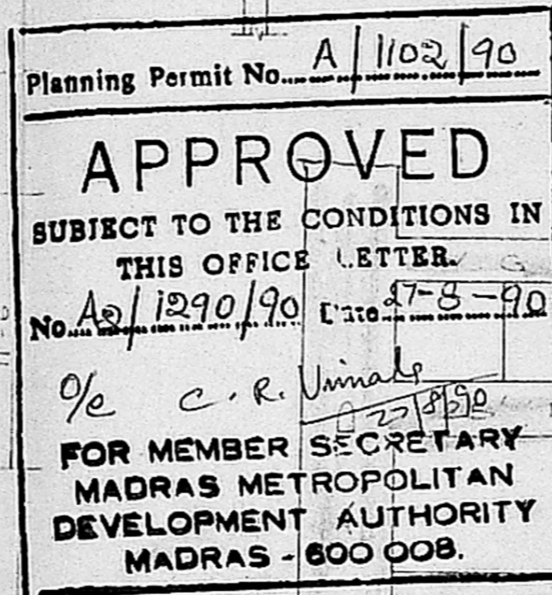

27330.

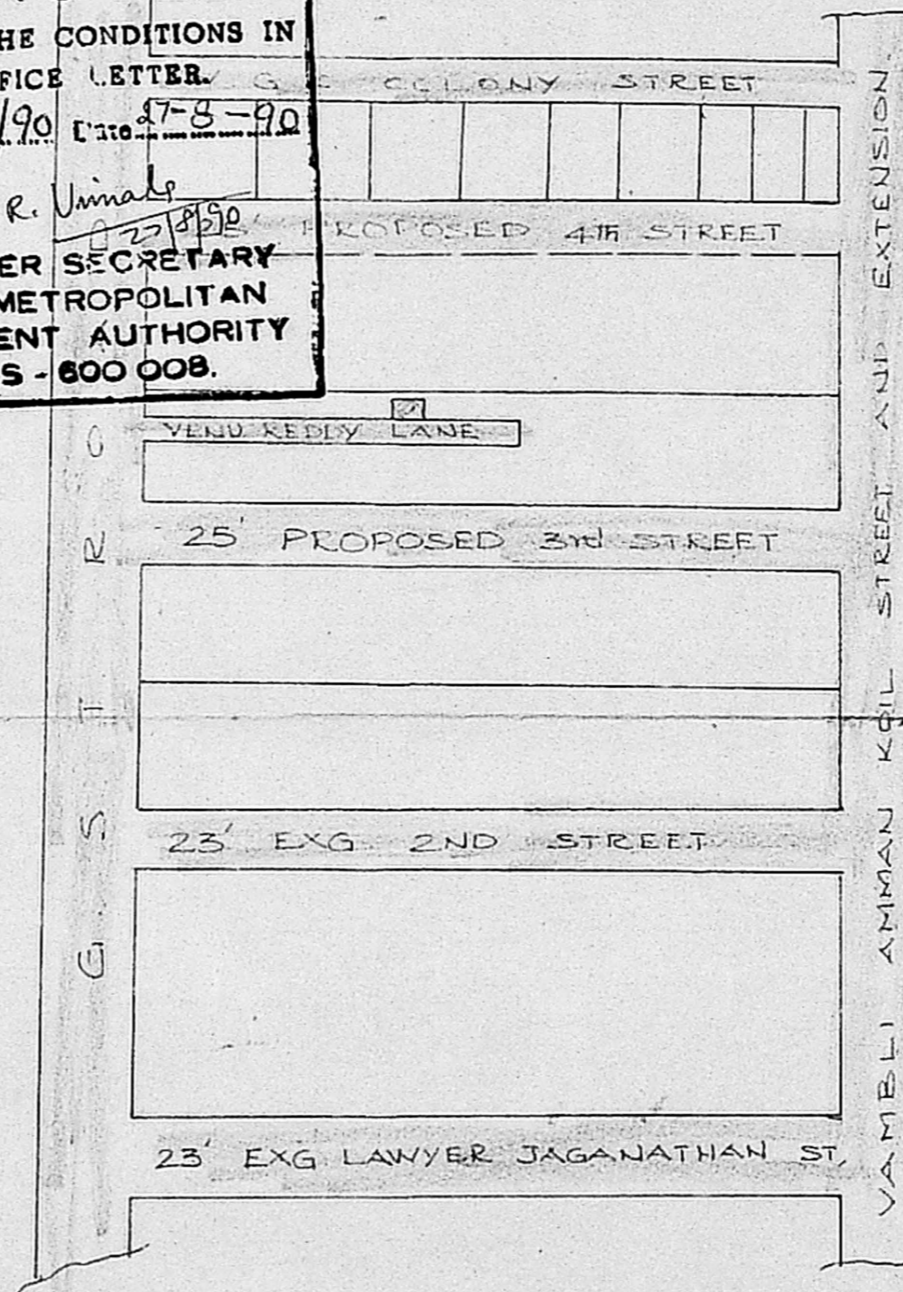

KEY PLAN SCALE - N.T.S.



- ① Breakup measurements not tally  
② W.C. details not finished.

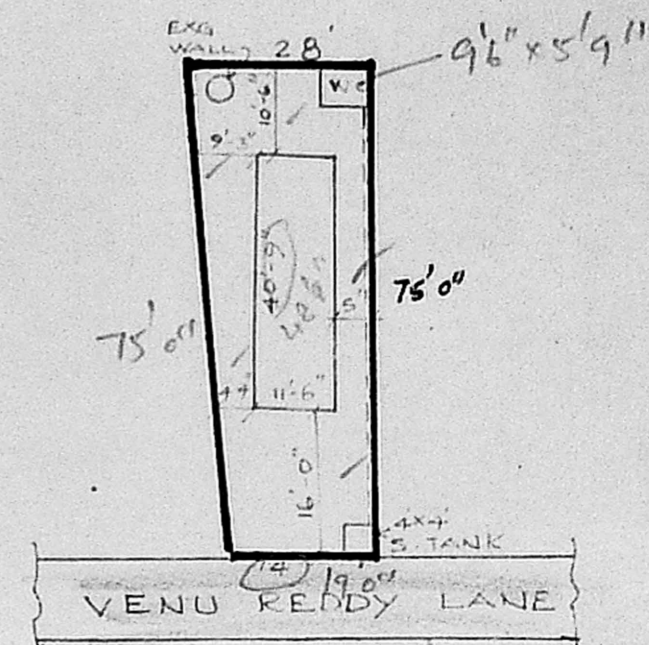

SITE PLAN  
SCALE - 1"=33'-0"

REFERENCE

- D - T.W. - FULLY PANELLED - 0.99X1.98  
D<sub>1</sub> - T.W. - FULLY PANELLED - 0.76X1.83  
W - T.W. - FULLY PANELLED - 1.22X1.22  
W<sub>1</sub> - T.W. - FULLY PANELLED - 0.91X1.22  
J - R.C.C. - JOLLY - 0.45X0.30

SPECIFICATION

- P.C.C. 1:4:8 WITH 40MM H.B.G. METAL  
R.C.C. 1:2:4 WITH 20MM H.B.G. METAL  
BRICK WORK IN C.M. 1:5 STOCK BRICK  
PLASTERING IN C.M. 1:4 3/4 THICK  
WEATHERING COURSE IN L.M. 32:12:5

V. Janaki

OWNER SIGNATURE

R. Mohan Rao

Phone: 440782

R. Mohan Rao, D.C.E.,  
LICENSED SURVEYOR  
Corporation of Madras  
REG. NO. 141 MEYER SIGNATURE.  
AMBATTUR TOWN SHIP  
ALANDUR MUNICIPALITY  
Consulting Engineer & Contractors  
Office: 15, Madley Road  
T. NAGAR, MADRAS-600 087

